

PREPARED FOR:
RODNEY WHETLOW
KEEFE REALTY
751 GENEVA PARKWAY
LAKE GENEVA WI 53147

PLAT OF SURVEY

- OF -

J.K. SURVEYING INC.
N3705 WILLOWBEND LANE
LAKE GENEVA, WI, 53147
262-248-3697

LOT 4 BLOCK 2 GENEVA BAY ESTATES, A SUBDIVISION LOCATED
IN THE NORTHWEST 1/4 AND THE NORTHEAST 1/4, SECTION 2
TOWN 1 NORTH, RANGE 17 EAST AND THE SOUTHWEST 1/4 AND
THE SOUTHEAST 1/4 OF SECTION 35, TOWN 2 NORTH, RANGE
17 EAST, CITY OF LAKE GENEVA, THE SOUTHEAST, 1/4 AND THE
SOUTHWEST 1/4, SECTION 35, TOWN 2 NORTH, RANGE 17 EAST,
AND THE NORTHEAST 1/4 AND THE NORTH WEST 1/4, OF SECTION 2
TOWN 1 NORTH, RANGE 17 EAST, WALWORTH COUNTY, WISCONSIN.

C.L. WILDWOOD DRIVE
(66' WIDE ROAD)

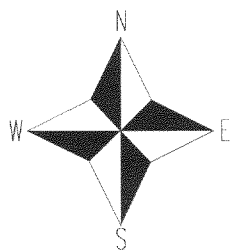
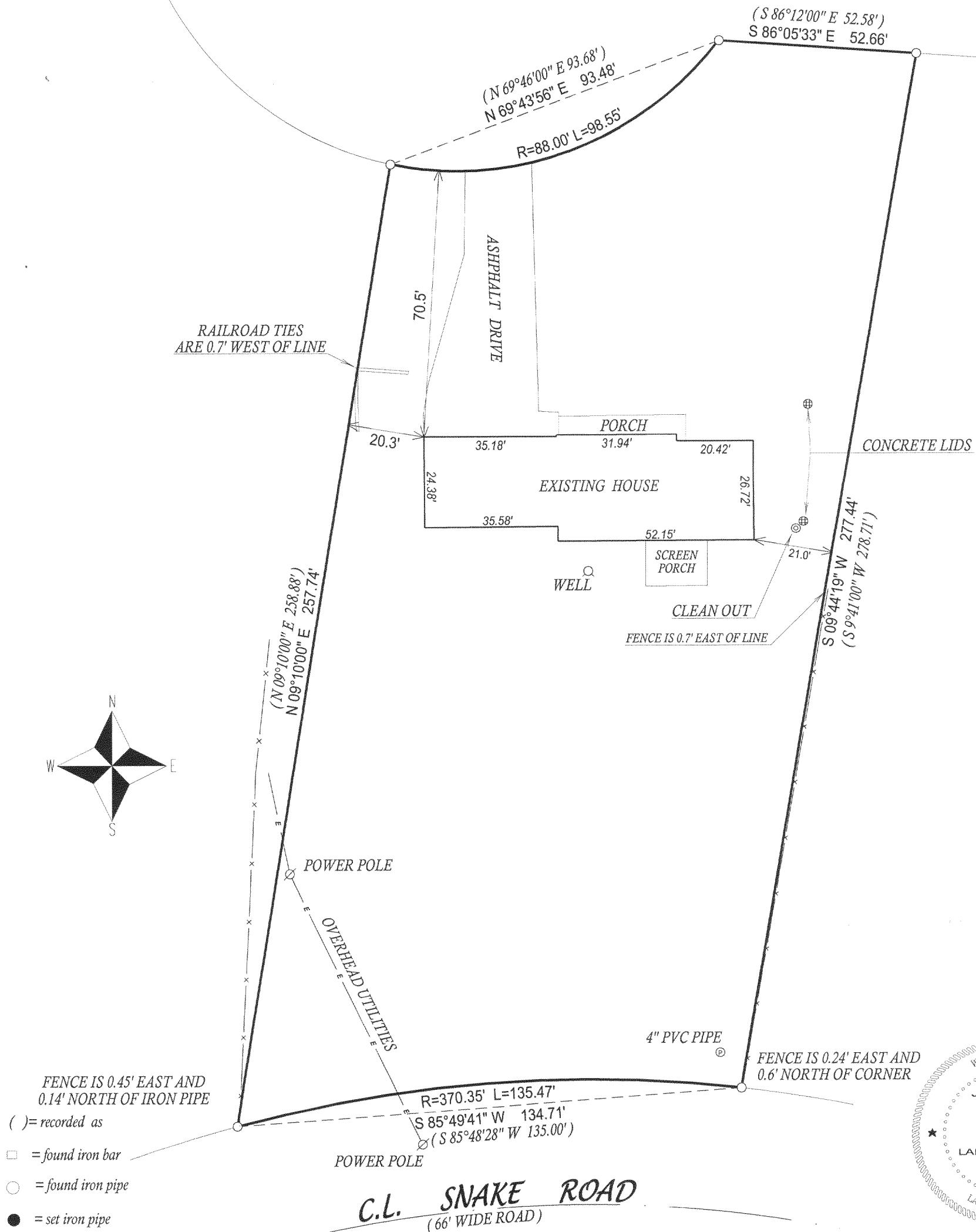

() = recorded as

□ = found iron bar

○ = found iron pipe

● = set iron pipe

■ = set iron bar

SCALE 1" = 30'

JOB # 05-272

TAX ID # JGBE00032

C.L. SNAKE ROAD
(66' WIDE ROAD)

COMPARE LEGAL DESCRIPTION ABOVE AND DRAWING WITH DEED. FOR BUILDING RESTRICTIONS AND EASEMENTS NOT SHOWN, REFER TO DEED, ABSTRACT SOURCES AND LOCAL MUNICIPAL CODES. NOTIFY THE SURVEYOR IMMEDIATELY OF ANY DISCREPANCY.

"I hereby certify that I have surveyed the above described property and that the above map, to the best of my knowledge and belief, is a true representation thereof and shows the size and location of all visible structures, apparent easements and encroachments if any."

This survey is made for the present owners of the property, and those who purchase, mortgage, or guarantee the title thereto, within one year from the date hereof.

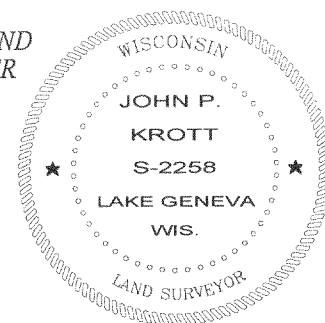

JOHN KROTT S - 2258
Wisconsin Registered Land Surveyor
(original if signed in red)

DATED THIS THE 7th DAY OF JUNE 2005.

217-3690